

Appendix L

I-40 Interchange Layouts

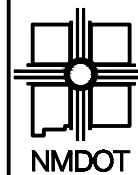

NEW MEXICO DEPARTMENT
OF TRANSPORTATION

LEGEND

- . . . - EXISTING RIGHT-OF-WAY
- PROPOSED RAMP AND AUXILIARY LANE

KEY NOTES

- ① AUXILIARY LANE - DOES NOT MEET CURRENT AASHTO DESIGN GUIDELINES

NO.	DESCRIPTION	DATE	BY
4			
3			
2			
1			

CN 6101580
PHASE B STUDY
I-40 INTERCHANGE LAYOUTS

**PRELIMINARY
NOT FOR CONSTRUCTION**

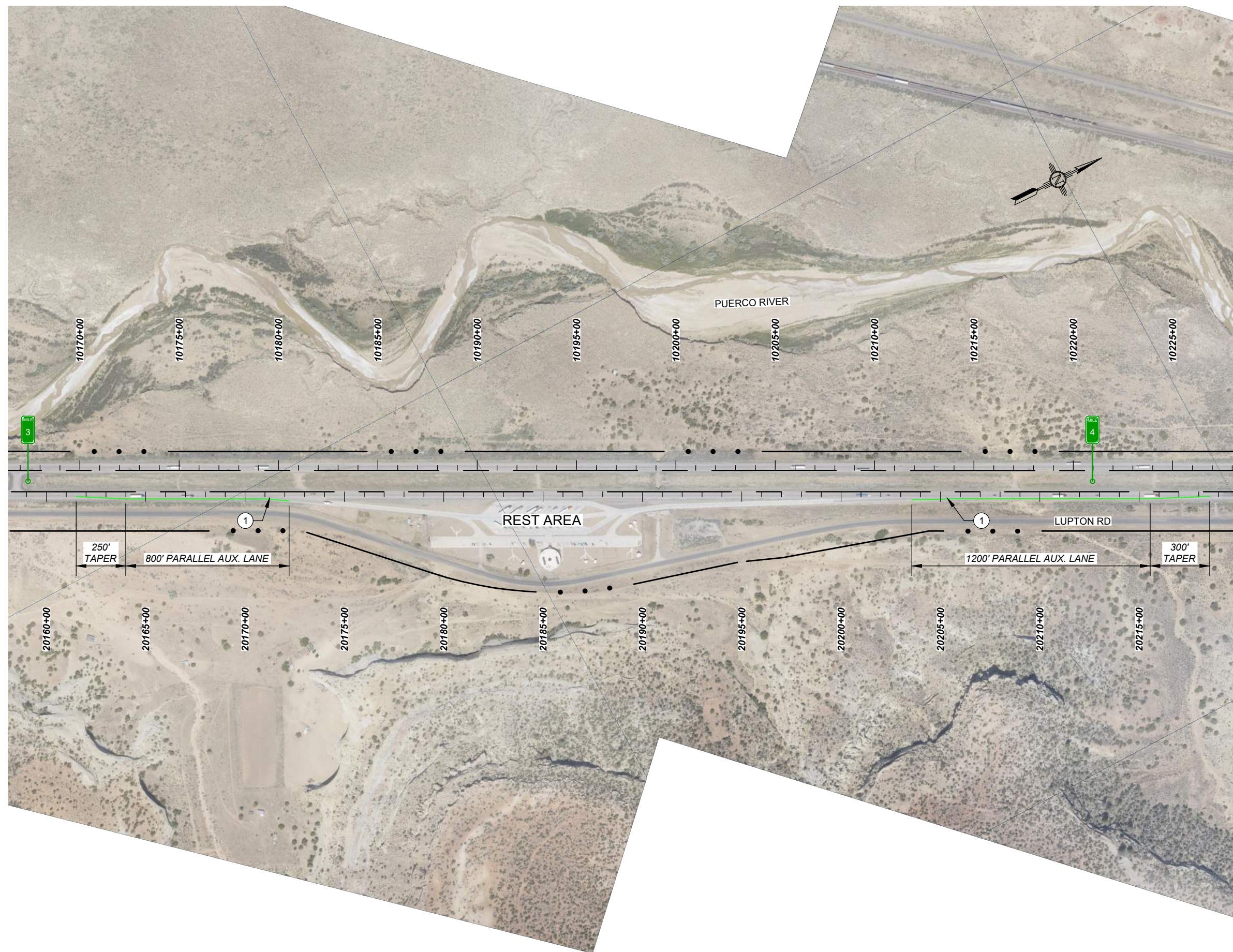

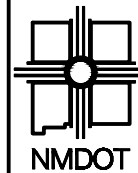

NEW MEXICO DEPARTMENT
OF TRANSPORTATION

LEGEND

- . . . - EXISTING RIGHT-OF-WAY
- PROPOSED RAMP AND AUXILIARY LANE

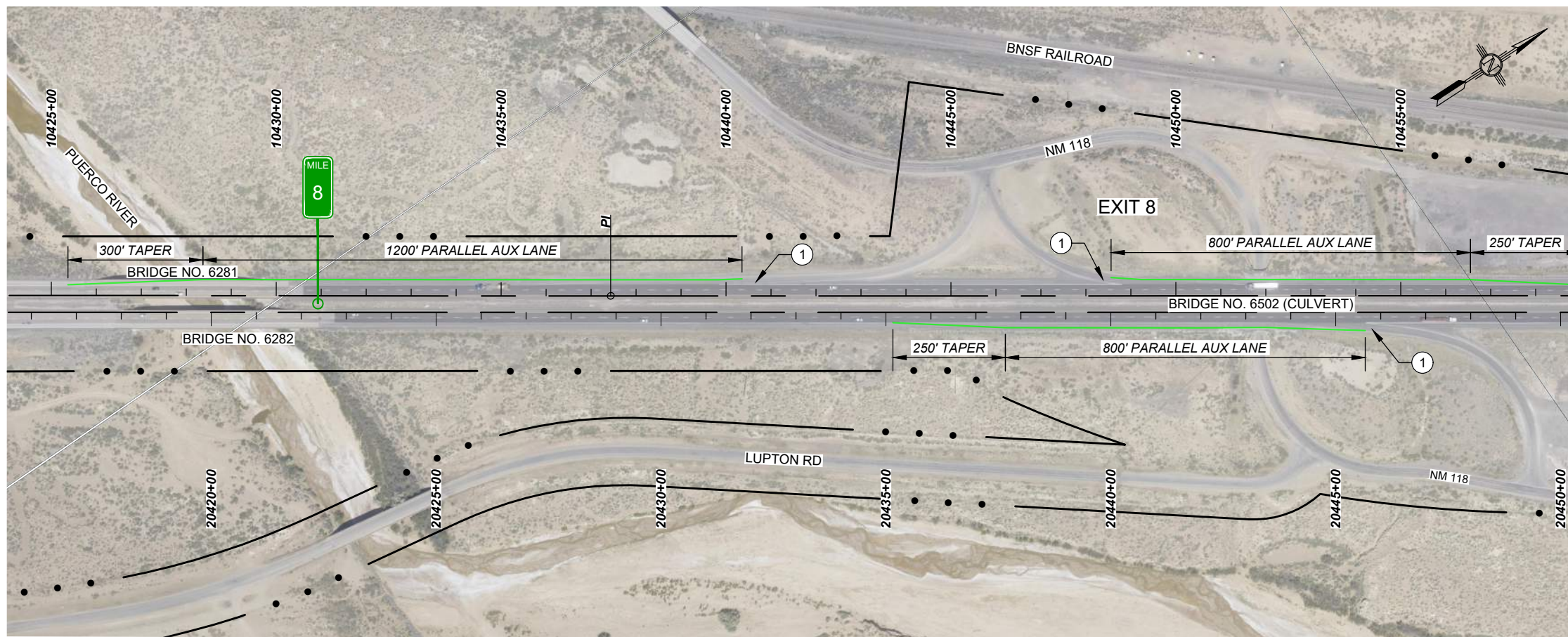

MATCHLINE STA. 10459+00

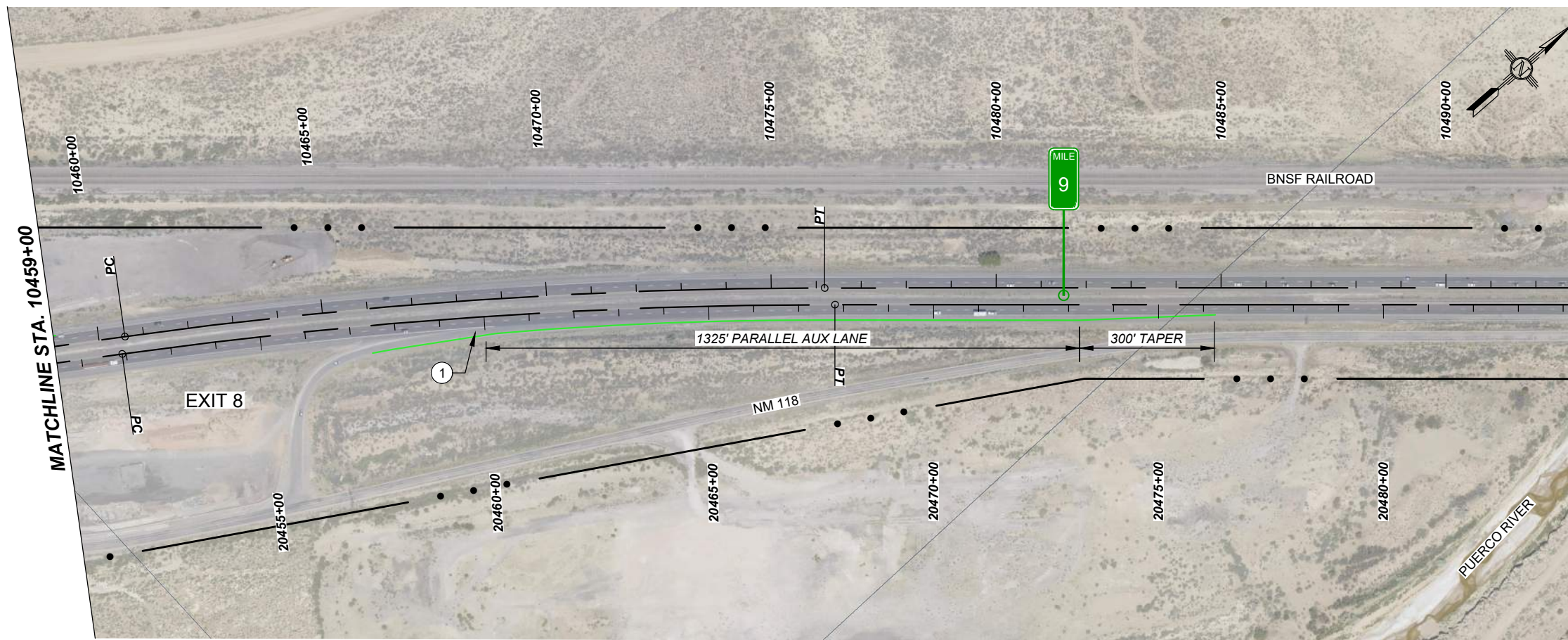

KEY NOTES

- ① AUXILIARY LANE - DOES NOT MEET CURRENT AASHTO DESIGN GUIDELINES

PRELIMINARY
NOT FOR CONSTRUCTION

NO.	DESCRIPTION	DATE	BY
4			
3			
2			
1			

CN 6101580
PHASE B STUDY
I-40 INTERCHANGE LAYOUTS

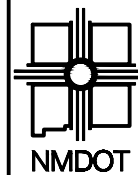

NEW MEXICO DEPARTMENT
OF TRANSPORTATION

LEGEND

- · · · · - EXISTING RIGHT-OF-WAY
- PROPOSED RAMP AND AUXILIARY LANE

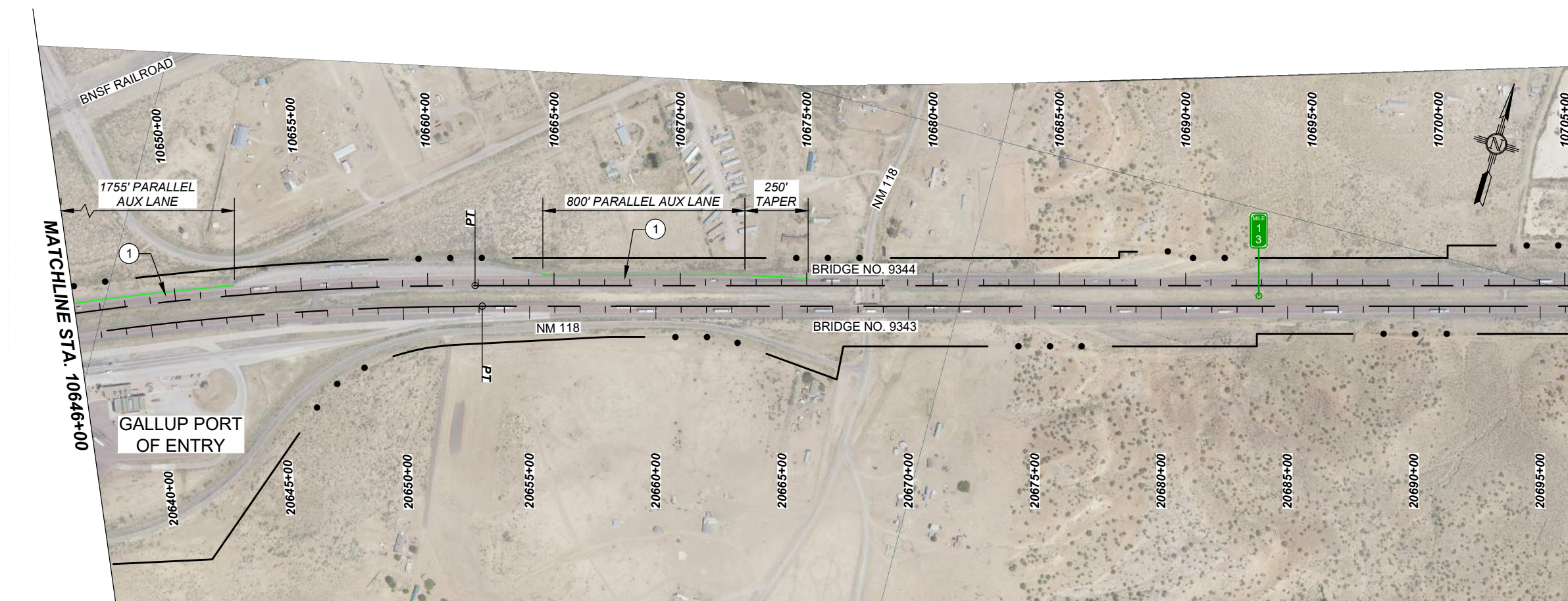
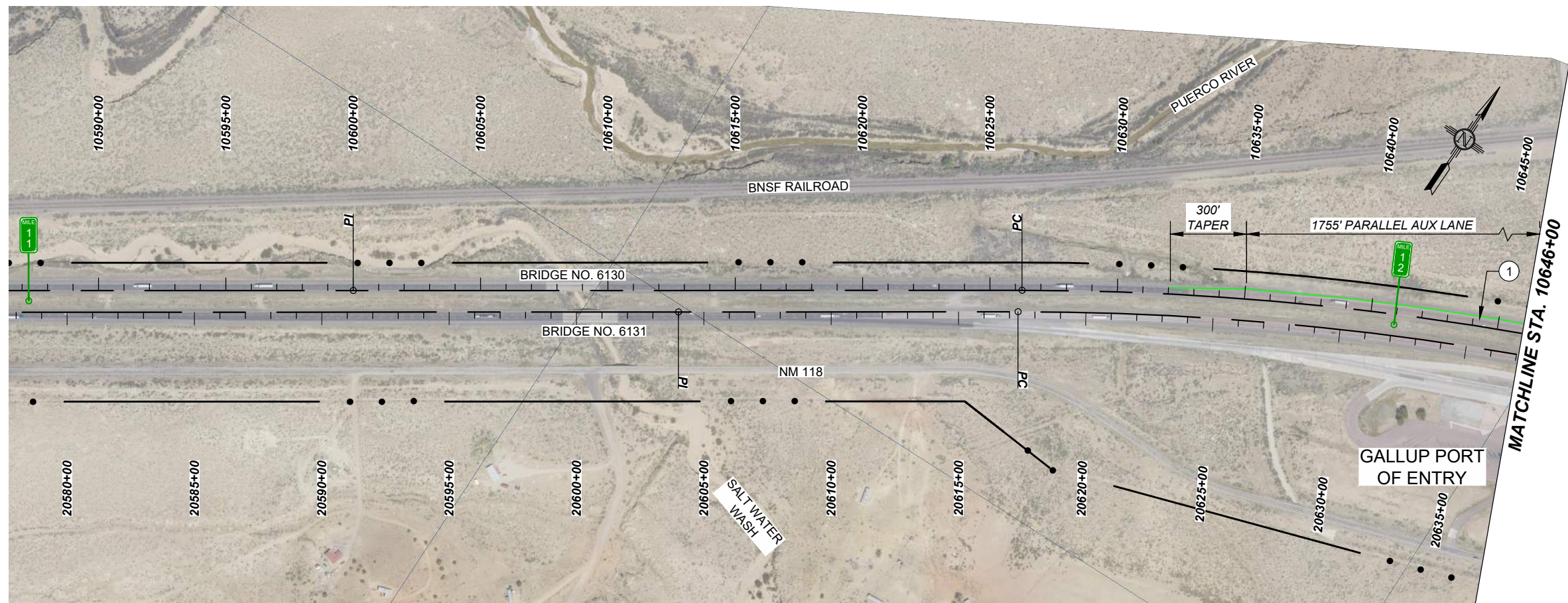

KEY NOTES

- ① AUXILIARY LANE - DOES NOT MEET CURRENT AASHTO DESIGN GUIDELINES

PRELIMINARY
NOT FOR CONSTRUCTION

NO.	DESCRIPTION	DATE	BY
4			
3			
2			
1			

CN 6101580
PHASE B STUDY
I-40 INTERCHANGE LAYOUTS

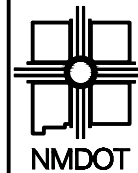

NEW MEXICO DEPARTMENT
OF TRANSPORTATION

LEGEND

- . . . - EXISTING RIGHT-OF-WAY
- PROPOSED RAMP AND AUXILIARY LANE

KEY NOTES

- ① AUXILIARY LANE - DOES NOT MEET CURRENT AASHTO DESIGN GUIDELINES

NO.	DESCRIPTION	DATE	BY
4			
3			
2			
1			
NO.			

CN 6101580
PHASE B STUDY
I-40 INTERCHANGE LAYOUTS

**PRELIMINARY
NOT FOR CONSTRUCTION**

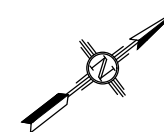
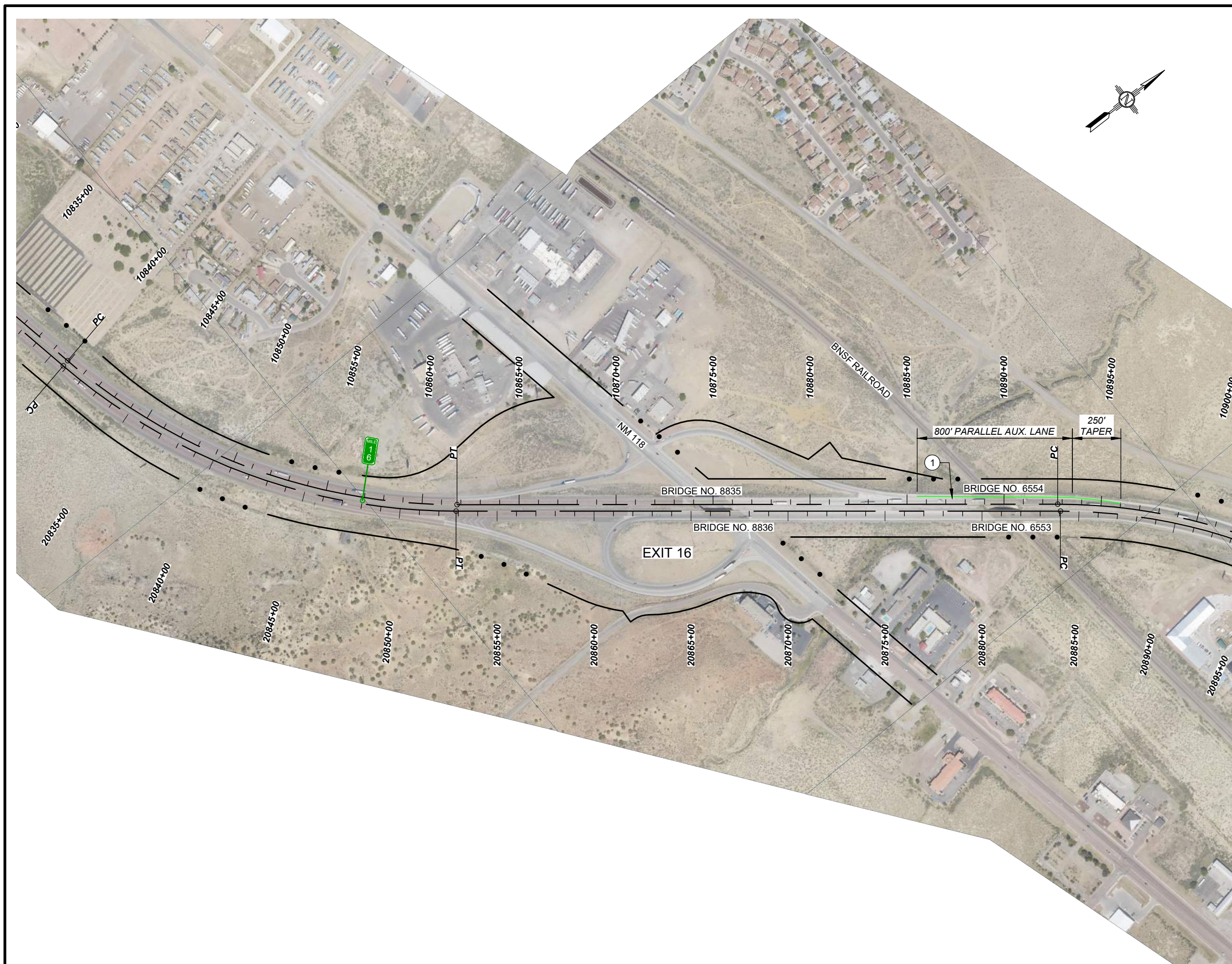

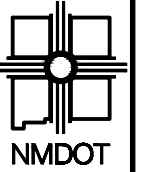

NEW MEXICO DEPARTMENT
OF TRANSPORTATION

LEGEND

- . . . - EXISTING RIGHT-OF-WAY
- PROPOSED RAMP AND AUXILIARY LANE

KEY NOTES

- ① AUXILIARY LANE - DOES NOT MEET CURRENT AASHTO DESIGN GUIDELINES

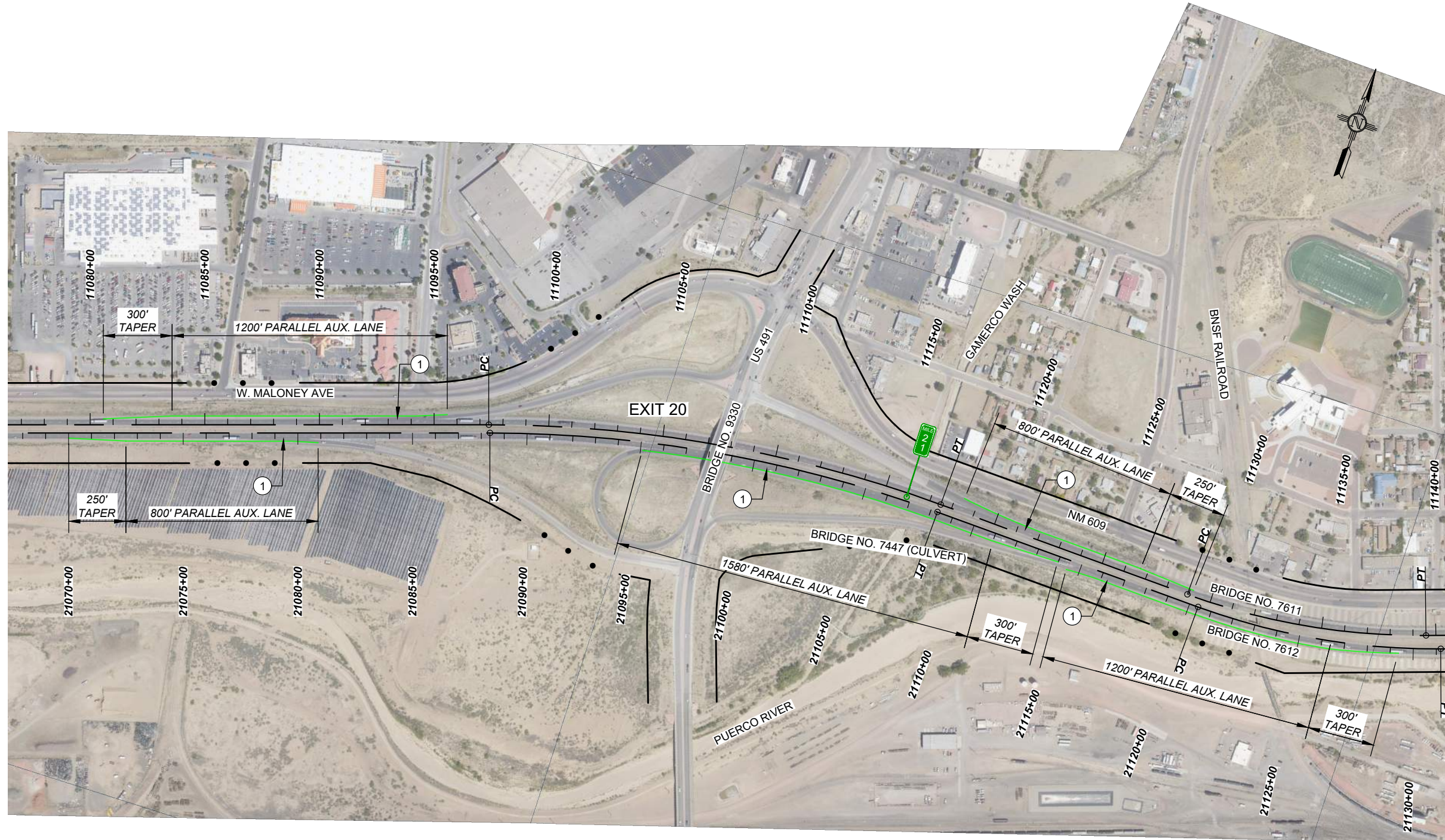

NO.	DESCRIPTION	DATE	BY
4			
3			
2			
1			

**PRELIMINARY
NOT FOR CONSTRUCTION**

CN 6101580
PHASE B STUDY
I-40 INTERCHANGE LAYOUTS



NEW MEXICO DEPARTMENT
OF TRANSPORTATION

LEGEND

- . . . - EXISTING RIGHT-OF-WAY
- PROPOSED RAMP AND AUXILIARY LANE

KEY NOTES

- ① AUXILIARY LANE - DOES NOT MEET CURRENT AASHTO DESIGN GUIDELINES

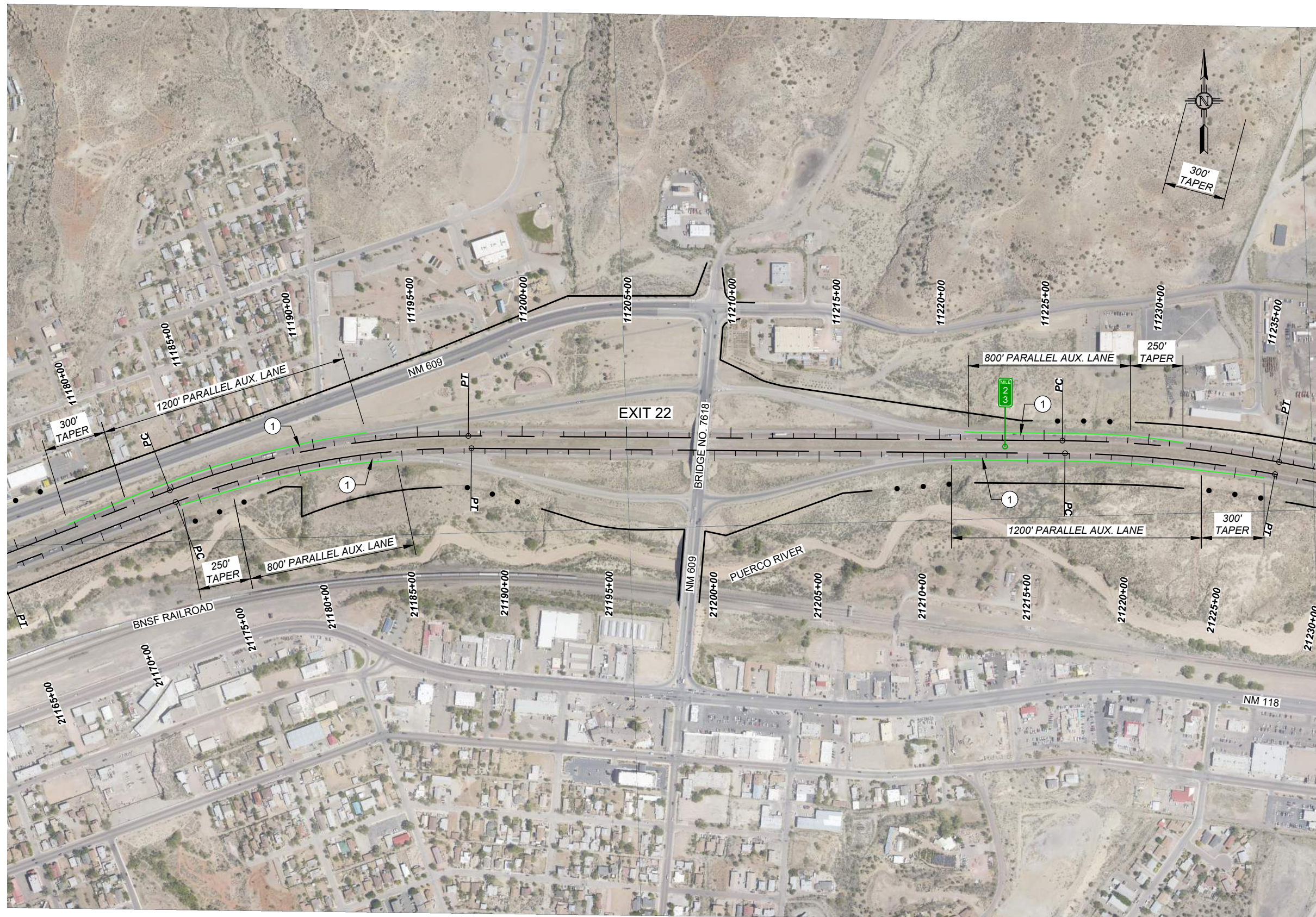

PRELIMINARY
NOT FOR CONSTRUCTION

NO.	DESCRIPTION	DATE	BY
4			
3			
2			
1			

CN 6101580
PHASE B STUDY
I-40 INTERCHANGE LAYOUTS

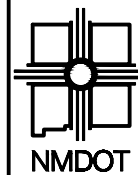

NEW MEXICO DEPARTMENT
OF TRANSPORTATION

LEGEND

- EXISTING RIGHT-OF-WAY
- PROPOSED RAMP AND AUXILIARY LANE

KEY NOTES

- ① AUXILIARY LANE - DOES NOT MEET CURRENT AASHTO DESIGN GUIDELINES

NO.	DESCRIPTION	DATE	BY
4			
3			
2			
1			

CN 6101580
PHASE B STUDY
I-40 INTERCHANGE LAYOUTS

PRELIMINARY
NOT FOR CONSTRUCTION

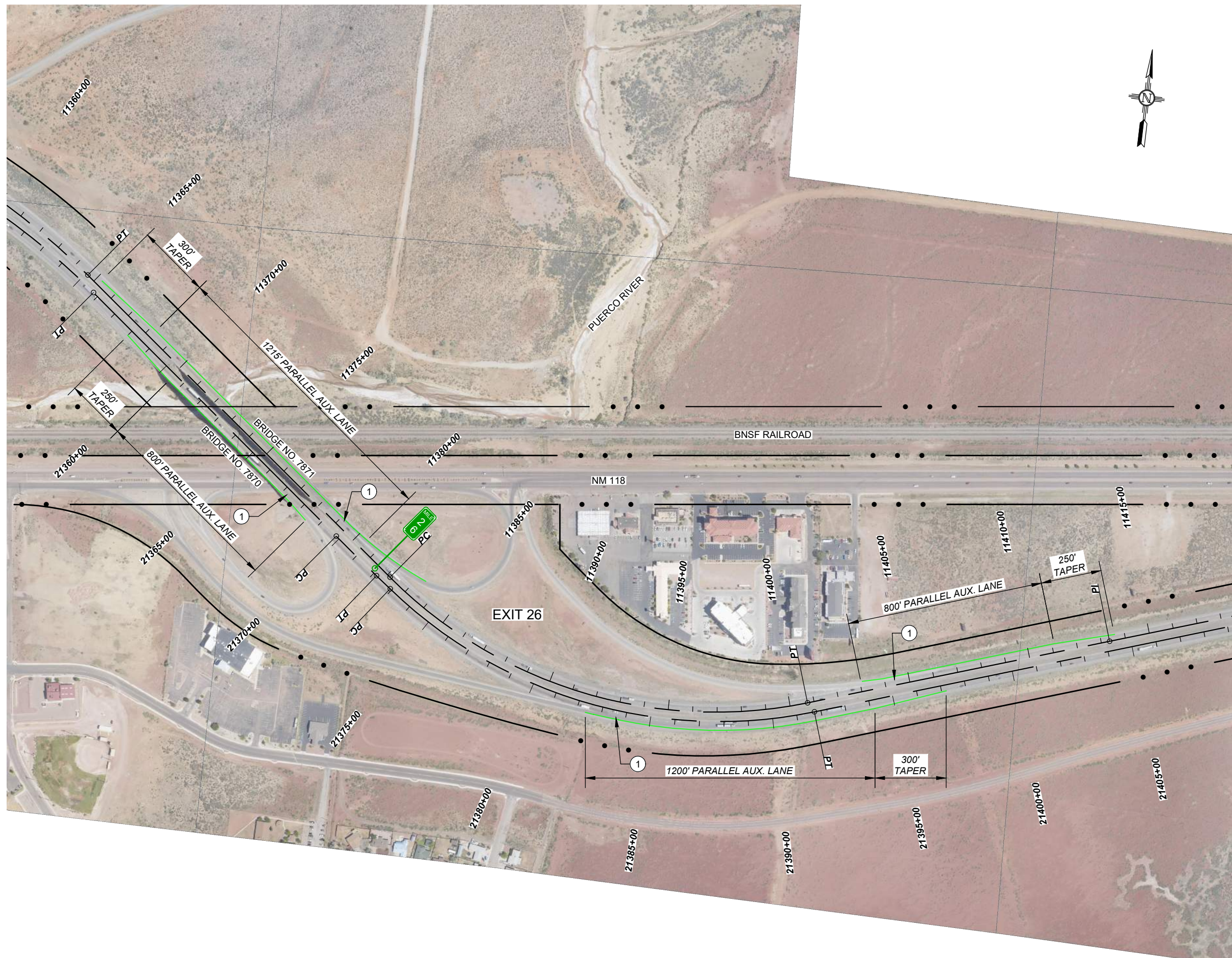



NEW MEXICO DEPARTMENT
OF TRANSPORTATION

LEGEND

- EXISTING RIGHT-OF-WAY
- PROPOSED RAMP AND AUXILIARY LANE

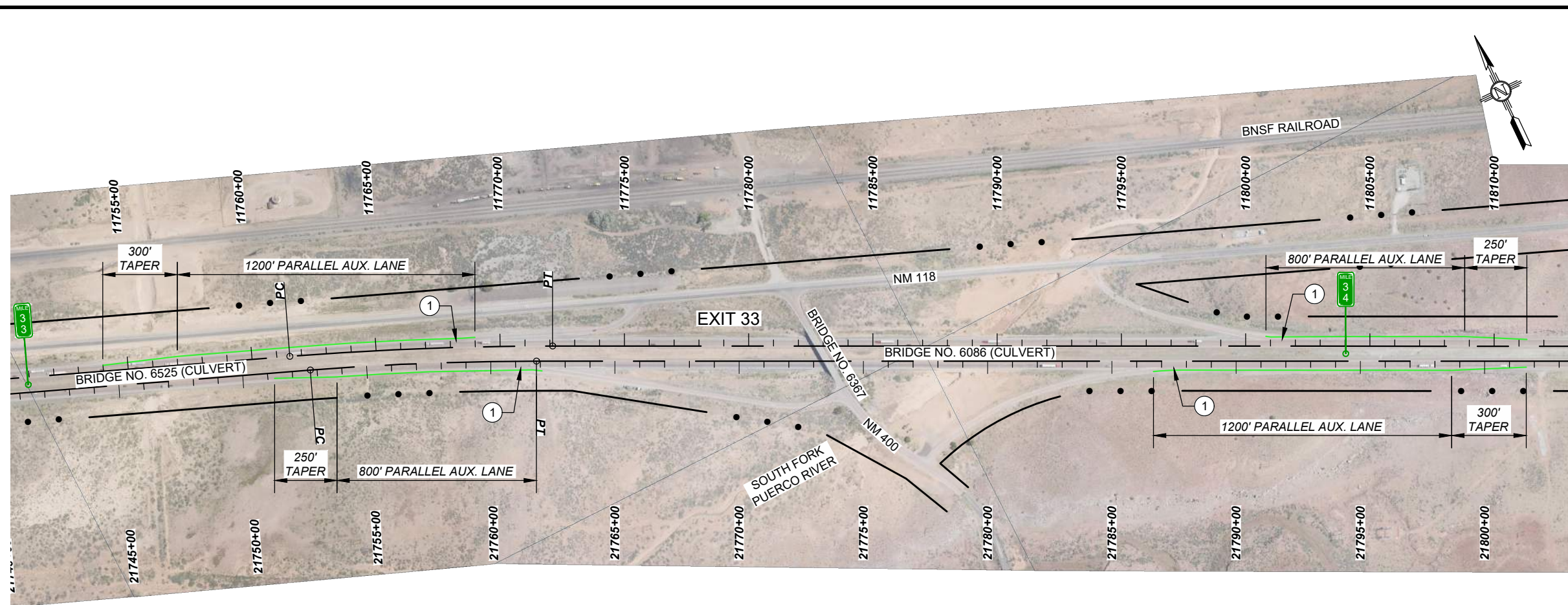

KEY NOTES

- ① AUXILIARY LANE - DOES NOT MEET CURRENT AASHTO DESIGN GUIDELINES

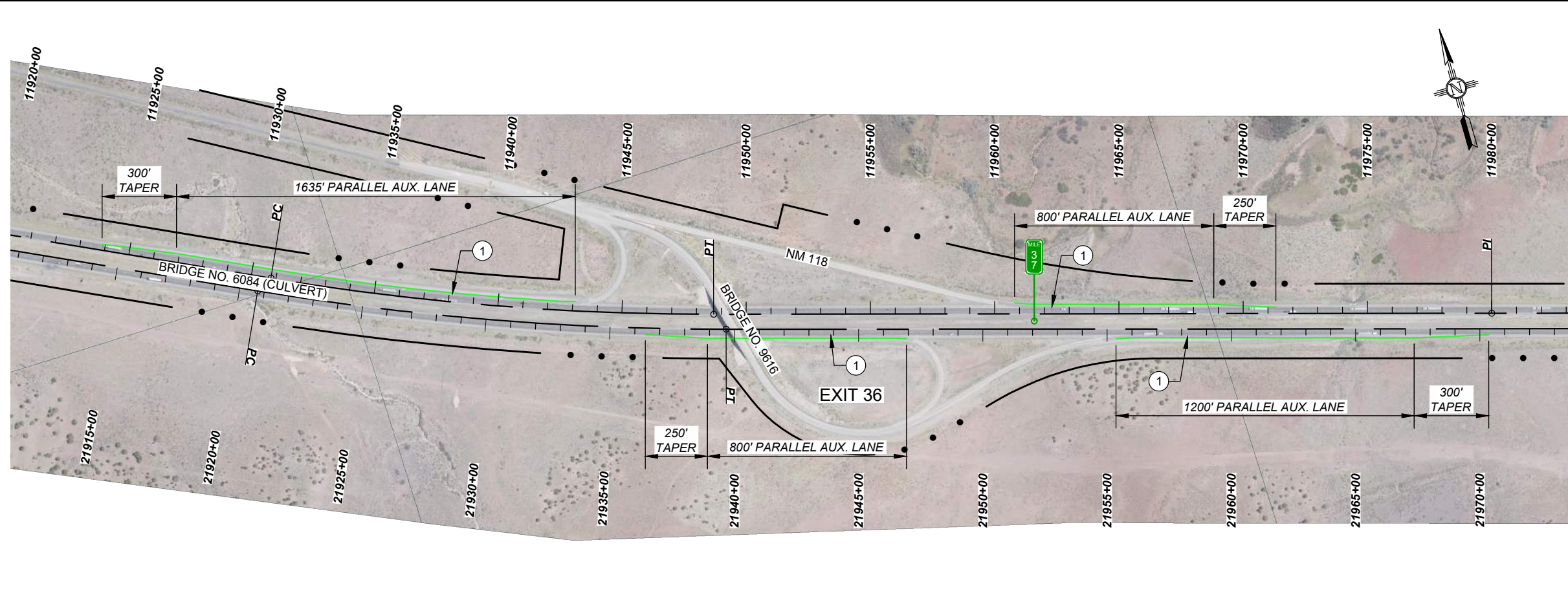

PRELIMINARY
NOT FOR CONSTRUCTION

NO.	DESCRIPTION	DATE	BY
4			
3			
2			
1			
NO.			

CN 6101580
PHASE B STUDY
I-40 INTERCHANGE LAYOUTS

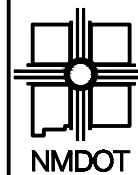

NEW MEXICO DEPARTMENT
OF TRANSPORTATION

LEGEND

- . . . - EXISTING RIGHT-OF-WAY
- PROPOSED RAMP AND AUXILIARY LANE

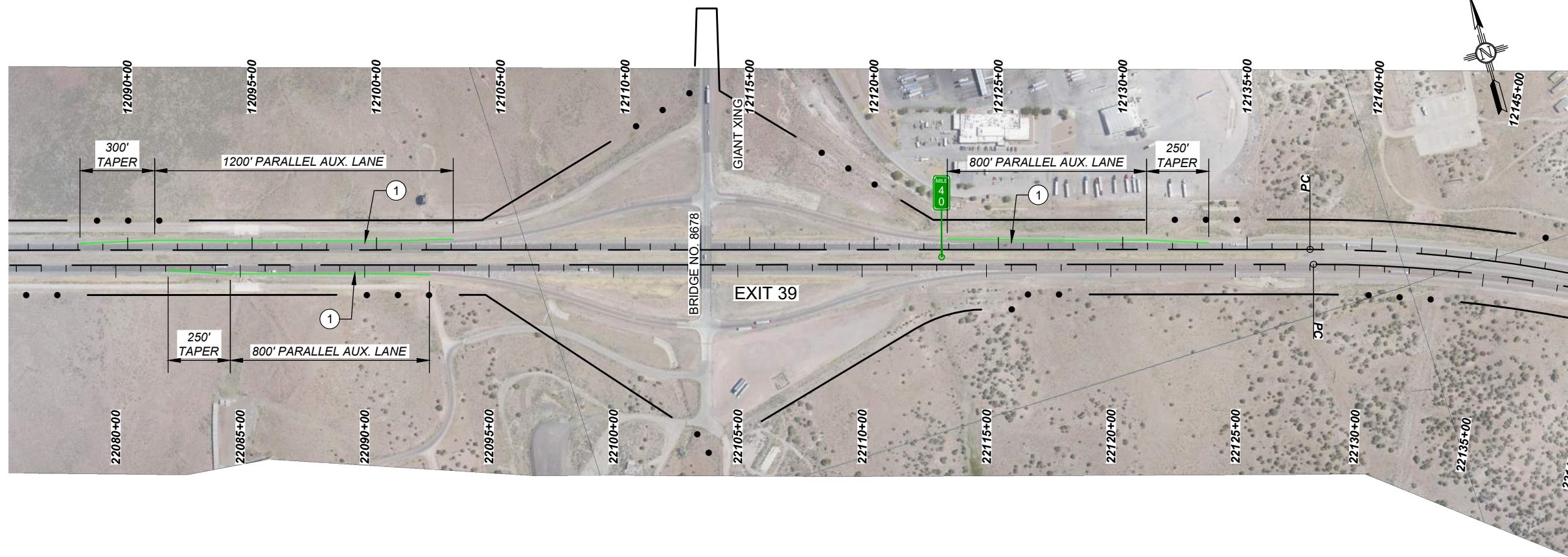

KEY NOTES

- ① AUXILIARY LANE - DOES NOT MEET CURRENT AASHTO DESIGN GUIDELINES

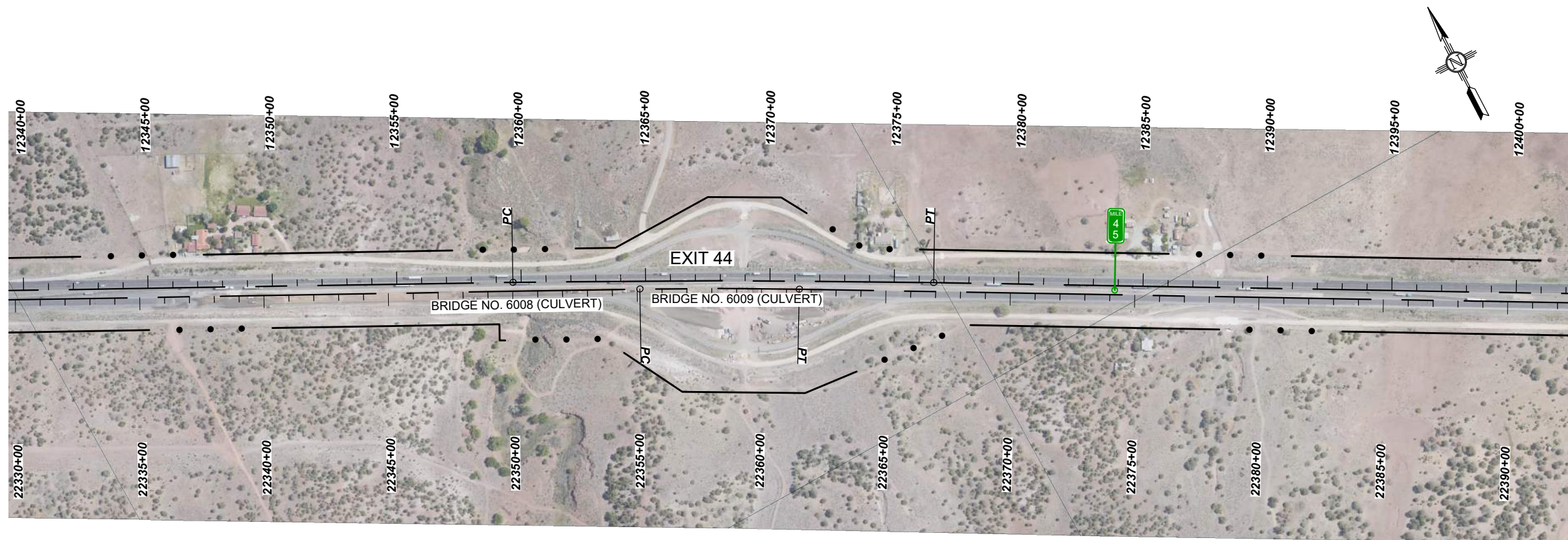

**PRELIMINARY
NOT FOR CONSTRUCTION**

NO.	DESCRIPTION	DATE	BY
4			
3			
2			
1			

CN 6101580
PHASE B STUDY
I-40 INTERCHANGE LAYOUTS



NEW MEXICO DEPARTMENT
OF TRANSPORTATION

LEGEND

- . . . - EXISTING RIGHT-OF-WAY
- PROPOSED RAMP AND AUXILIARY LANE

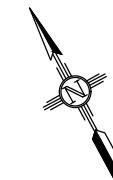

KEY NOTES

- ① AUXILIARY LANE - DOES NOT MEET CURRENT AASHTO DESIGN GUIDELINES

NO.	DESCRIPTION	DATE	BY
4			
3			
2			
1			

CN 6101580
PHASE B STUDY
I-40 INTERCHANGE LAYOUTS

**PRELIMINARY
NOT FOR CONSTRUCTION**

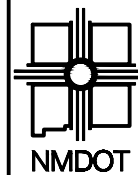

NEW MEXICO DEPARTMENT
OF TRANSPORTATION

LEGEND

- . . . - EXISTING RIGHT-OF-WAY
- PROPOSED RAMP AND AUXILIARY LANE



KEY NOTES

- ① AUXILIARY LANE - DOES NOT MEET CURRENT AASHTO DESIGN GUIDELINES

NO.	DESCRIPTION	DATE	BY
4			
3			
2			
1			

CN 6101580
PHASE B STUDY
I-40 INTERCHANGE LAYOUTS

**PRELIMINARY
NOT FOR CONSTRUCTION**



NEW MEXICO DEPARTMENT
OF TRANSPORTATION

LEGEND

- . . . - EXISTING RIGHT-OF-WAY
- PROPOSED RAMP AND AUXILIARY LANE

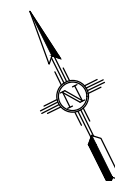

KEY NOTES

- ① AUXILIARY LANE - DOES NOT MEET CURRENT AASHTO DESIGN GUIDELINES

NO.	DESCRIPTION	DATE	BY
4			
3			
2			
1			

CN 6101580
PHASE B STUDY
I-40 INTERCHANGE LAYOUTS

**PRELIMINARY
NOT FOR CONSTRUCTION**

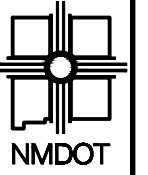

NEW MEXICO DEPARTMENT
OF TRANSPORTATION

LEGEND

- . . . - EXISTING RIGHT-OF-WAY
- PROPOSED RAMP AND AUXILIARY LANE

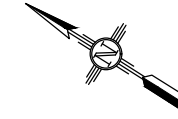

KEY NOTES

- ① AUXILIARY LANE - DOES NOT MEET CURRENT AASHTO DESIGN GUIDELINES

NO.	DESCRIPTION	DATE	BY
4			
3			
2			
1			

CN 6101580
PHASE B STUDY
I-40 INTERCHANGE LAYOUTS

**PRELIMINARY
NOT FOR CONSTRUCTION**



NEW MEXICO DEPARTMENT
OF TRANSPORTATION

LEGEND

- . . . - EXISTING RIGHT-OF-WAY
- PROPOSED RAMP AND AUXILIARY LANE

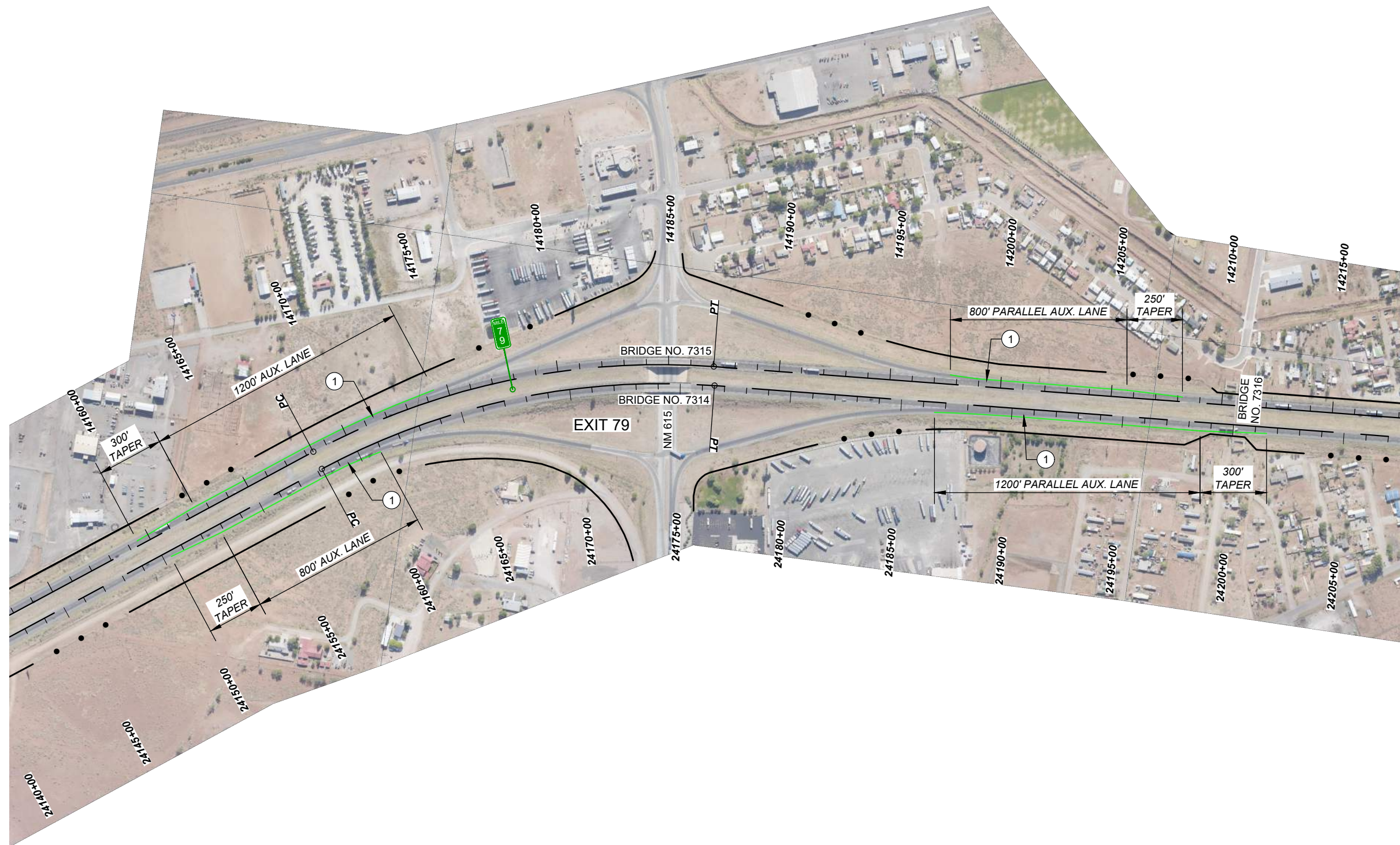
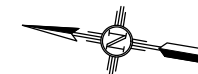

KEY NOTES

- ① AUXILIARY LANE - DOES NOT MEET CURRENT AASHTO DESIGN GUIDELINES

NO.	DESCRIPTION	DATE	BY
4			
3			
2			
1			
NO.			

**PRELIMINARY
NOT FOR CONSTRUCTION**

CN 6101580
PHASE B STUDY
I-40 INTERCHANGE LAYOUTS



NEW MEXICO DEPARTMENT
OF TRANSPORTATION

LEGEND

- . . . - EXISTING RIGHT-OF-WAY
- PROPOSED RAMP AND AUXILIARY LANE

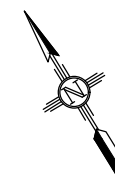

KEY NOTES

- ① AUXILIARY LANE - DOES NOT MEET CURRENT AASHTO DESIGN GUIDELINES

NO.	DESCRIPTION	DATE	BY
4			
3			
2			
1			
NO.			

PRELIMINARY
NOT FOR CONSTRUCTION

CN 6101580
PHASE B STUDY
I-40 INTERCHANGE LAYOUTS



NEW MEXICO DEPARTMENT
OF TRANSPORTATION

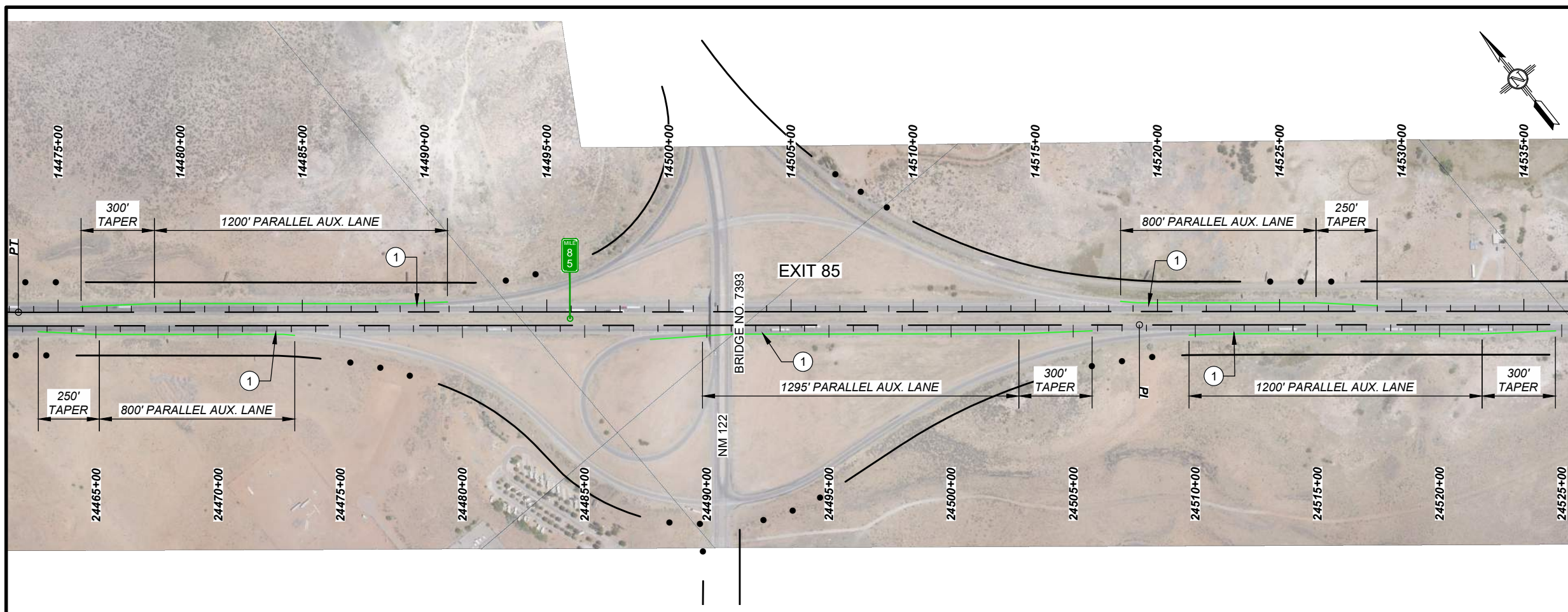

LEGEND

- EXISTING RIGHT-OF-WAY
- PROPOSED RAMP AND AUXILIARY LANE



KEY NOTES

- ① AUXILIARY LANE - DOES NOT MEET CURRENT AASHTO DESIGN GUIDELINES

**PRELIMINARY
NOT FOR CONSTRUCTION**

NO.	DESCRIPTION	DATE	BY
4			
3			
2			
1			
NO.			

CN 6101580
PHASE B STUDY
I-40 INTERCHANGE LAYOUTS



NEW MEXICO DEPARTMENT
OF TRANSPORTATION

LEGEND

- . . . - EXISTING RIGHT-OF-WAY
- PROPOSED RAMP AND AUXILIARY LANE

KEY NOTES

- ① AUXILIARY LANE - DOES NOT MEET CURRENT AASHTO DESIGN GUIDELINES

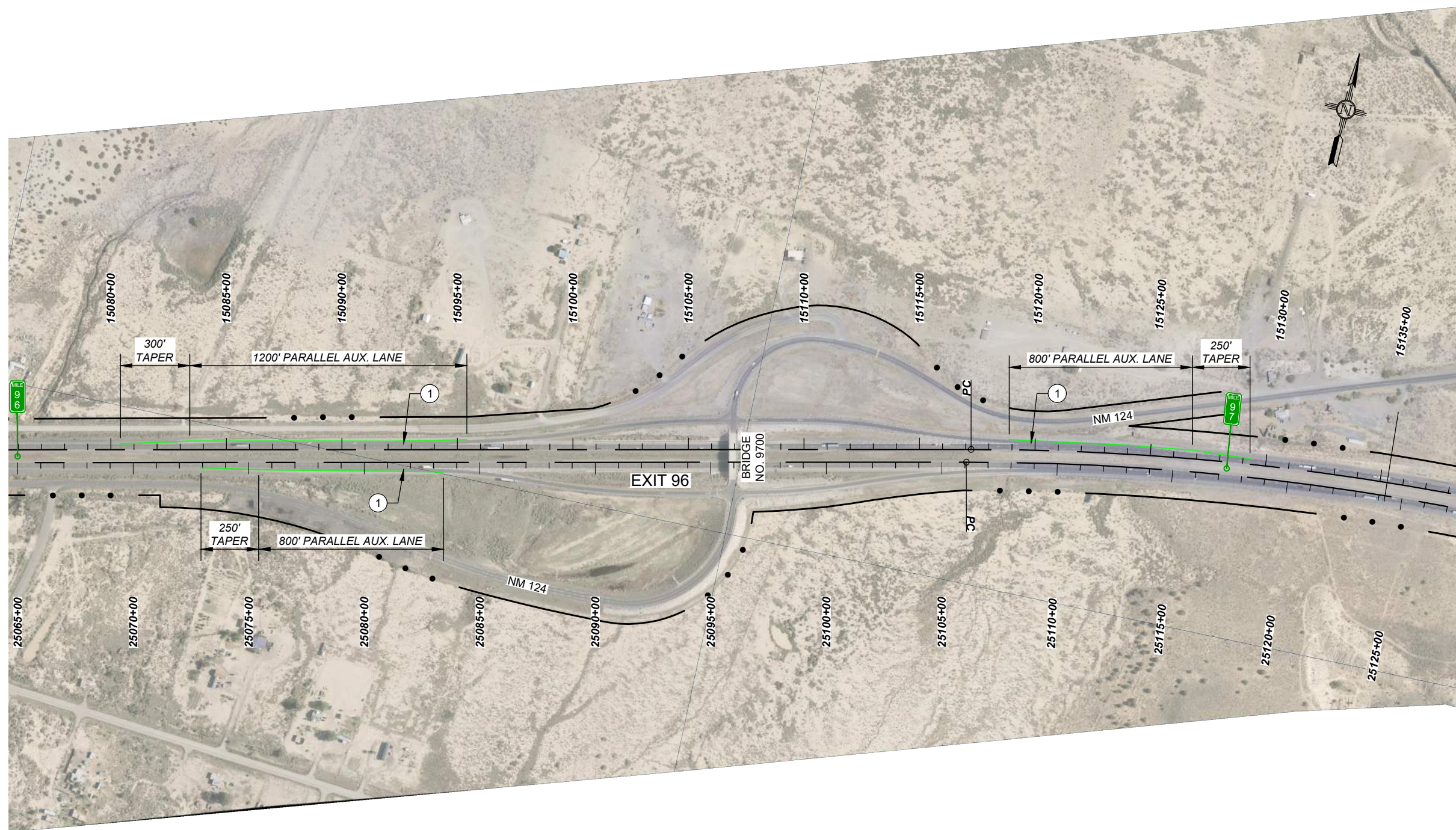

NO.	DESCRIPTION	DATE	BY
4			
3			
2			
1			

PRELIMINARY
NOT FOR CONSTRUCTION

CN 6101580
PHASE B STUDY
I-40 INTERCHANGE LAYOUTS



NEW MEXICO DEPARTMENT
OF TRANSPORTATION



LEGEND

- . . . - EXISTING RIGHT-OF-WAY
- PROPOSED RAMP AND AUXILIARY LANE



KEY NOTES

① AUXILIARY LANE - DOES NOT MEET CURRENT AASHTO DESIGN GUIDELINES



**PRELIMINARY
NOT FOR CONSTRUCTION**

NO.	DESCRIPTION	DATE	BY
4			
3			
2			
1			

CN 6101580
PHASE B STUDY
I-40 INTERCHANGE LAYOUTS

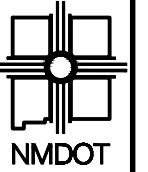

NEW MEXICO DEPARTMENT
OF TRANSPORTATION

LEGEND

- . . . - EXISTING RIGHT-OF-WAY
- PROPOSED RAMP AND AUXILIARY LANE

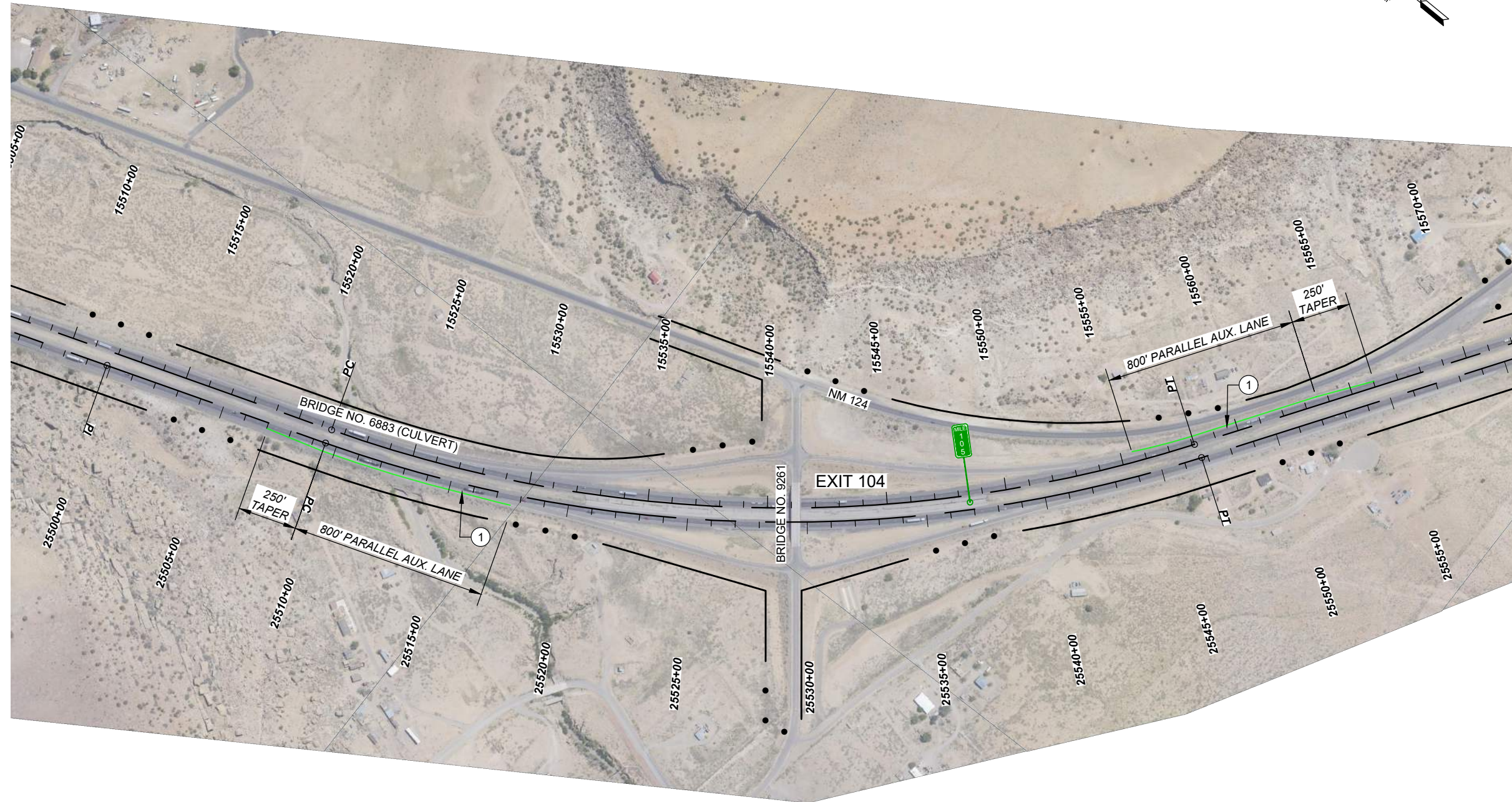
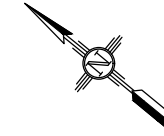

KEY NOTES

- ① AUXILIARY LANE - DOES NOT MEET CURRENT AASHTO DESIGN GUIDELINES

NO.	DESCRIPTION	DATE	BY
4			
3			
2			
1			

CN 6101580
PHASE B STUDY
I-40 INTERCHANGE LAYOUTS

**PRELIMINARY
NOT FOR CONSTRUCTION**



NEW MEXICO DEPARTMENT
OF TRANSPORTATION

LEGEND

- EXISTING RIGHT-OF-WAY
- PROPOSED RAMP AND AUXILIARY LANE

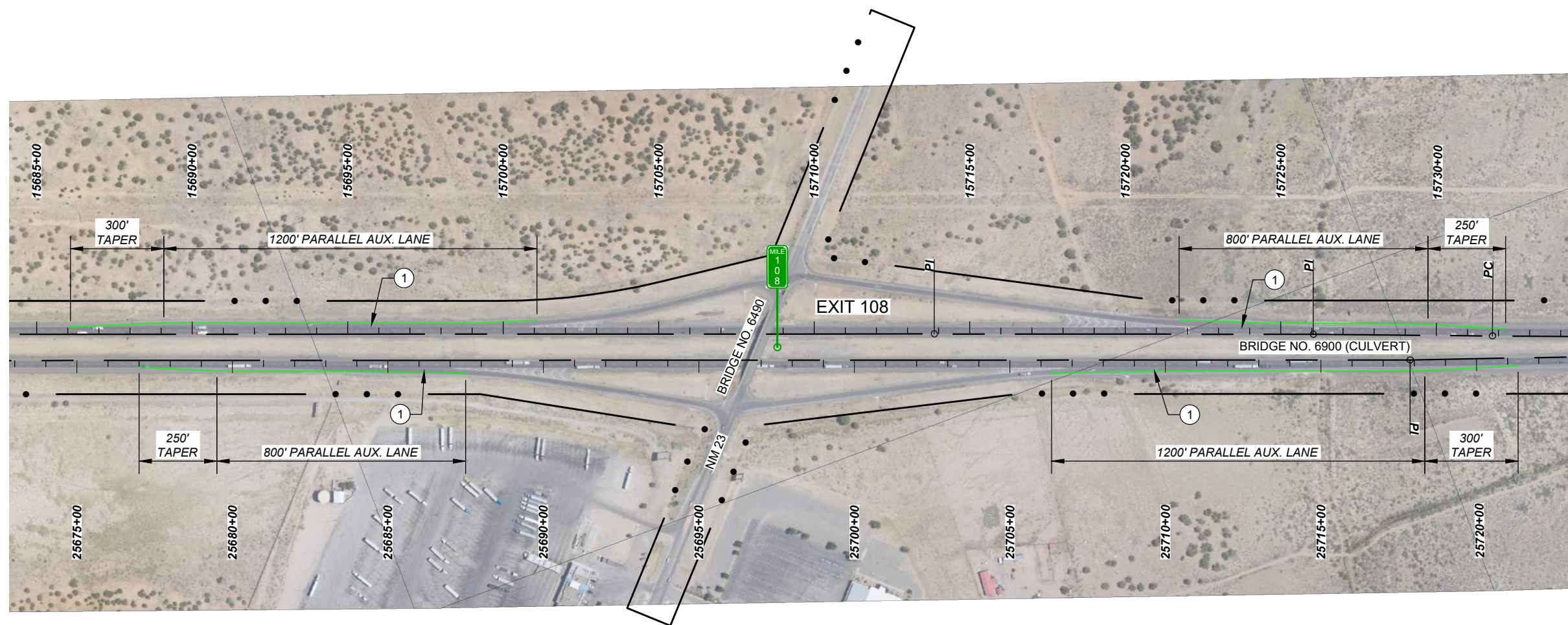

KEY NOTES

- ① AUXILIARY LANE - DOES NOT MEET CURRENT AASHTO DESIGN GUIDELINES

NO.	DESCRIPTION	DATE	BY
4			
3			
2			
1			

CN 6101580
PHASE B STUDY
I-40 INTERCHANGE LAYOUTS

**PRELIMINARY
NOT FOR CONSTRUCTION**



NEW MEXICO DEPARTMENT
OF TRANSPORTATION

LEGEND

- . . . - EXISTING RIGHT-OF-WAY
- PROPOSED RAMP AND AUXILIARY LANE

KEY NOTES

- ① AUXILIARY LANE - DOES NOT MEET CURRENT AASHTO DESIGN GUIDELINES



NO.	DESCRIPTION	DATE	BY
4			
3			
2			
1			

CN 6101580
PHASE B STUDY
I-40 INTERCHANGE LAYOUTS

PRELIMINARY
NOT FOR CONSTRUCTION



NEW MEXICO DEPARTMENT
OF TRANSPORTATION

LEGEND

- . . . - EXISTING RIGHT-OF-WAY
- PROPOSED RAMP AND AUXILIARY LANE

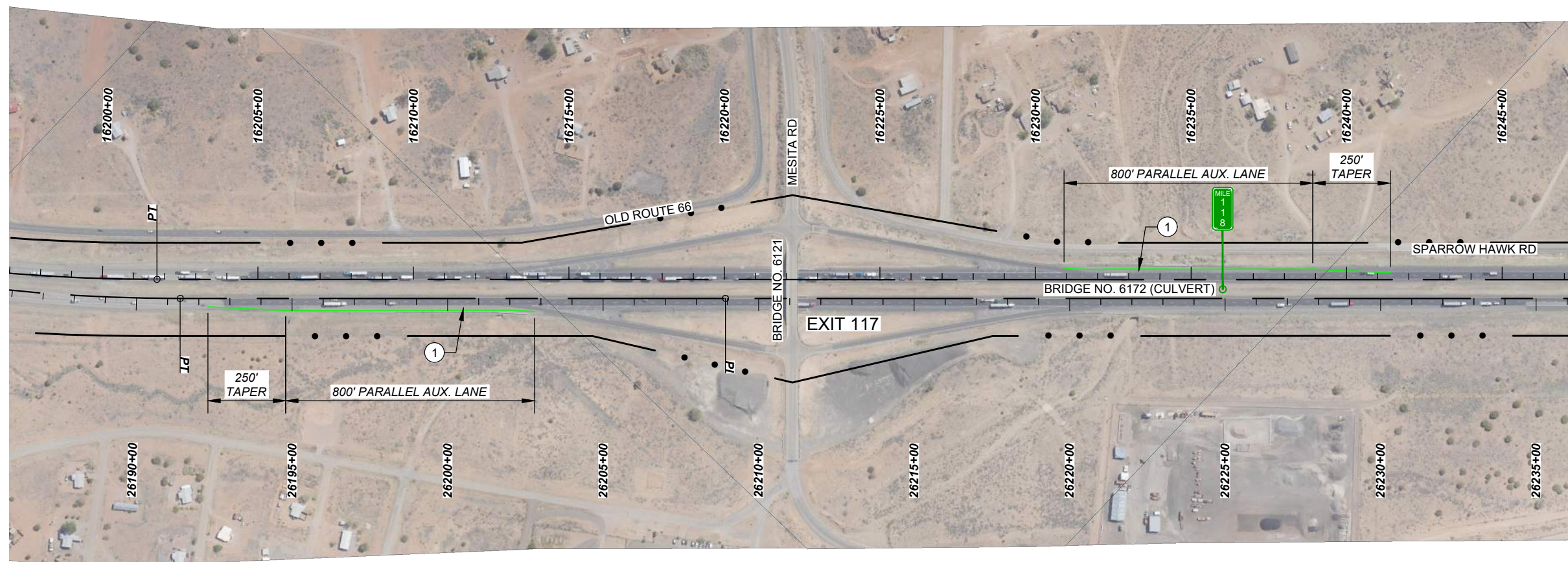
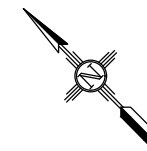

KEY NOTES

- ① AUXILIARY LANE - DOES NOT MEET CURRENT AASHTO DESIGN GUIDELINES

NO.	DESCRIPTION	DATE	BY
4			
3			
2			
1			
NO.			

**PRELIMINARY
NOT FOR CONSTRUCTION**

CN 6101580
PHASE B STUDY
I-40 INTERCHANGE LAYOUTS



NEW MEXICO DEPARTMENT OF TRANSPORTATION

LEGEND

- . . . - EXISTING RIGHT-OF-WAY
- PROPOSED RAMP AND AUXILIARY LANE

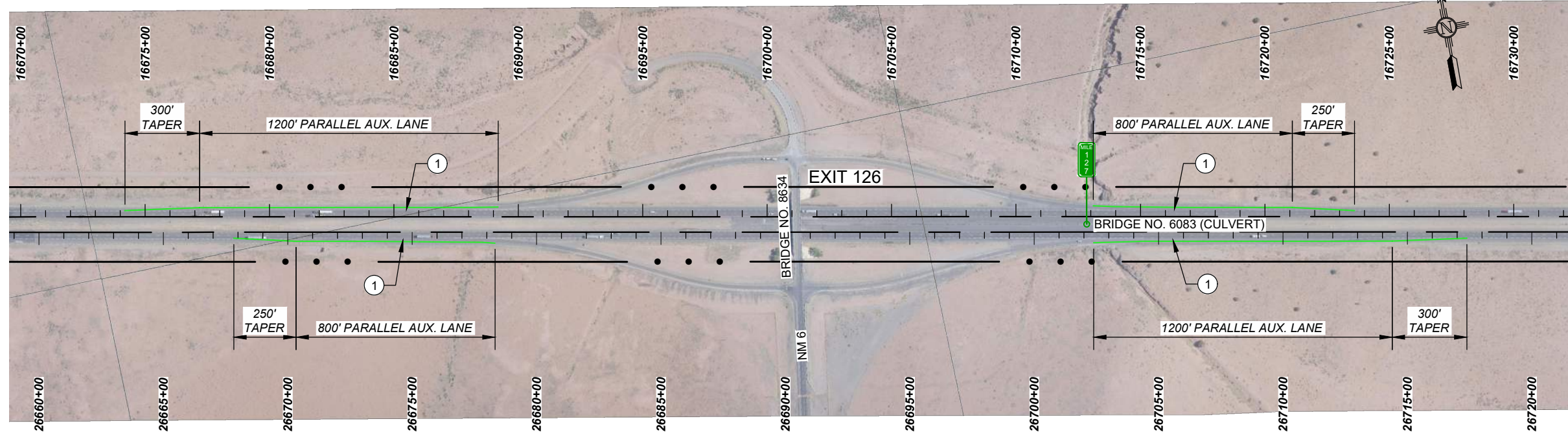

KEY NOTES

- ① AUXILIARY LANE - DOES NOT MEET CURRENT AASHTO DESIGN GUIDELINES

PRELIMINARY
NOT FOR CONSTRUCTION

NO.	DESCRIPTION	DATE	BY
4			
3			
2			
1			

CN 6101580
PHASE B STUDY
I-40 INTERCHANGE LAYOUTS



NEW MEXICO DEPARTMENT OF TRANSPORTATION

- LEGEND**
- . . . - EXISTING RIGHT-OF-WAY
 - PROPOSED RAMP AND AUXILIARY LANE
 - INTERCHANGE RE-DESIGN OPTION

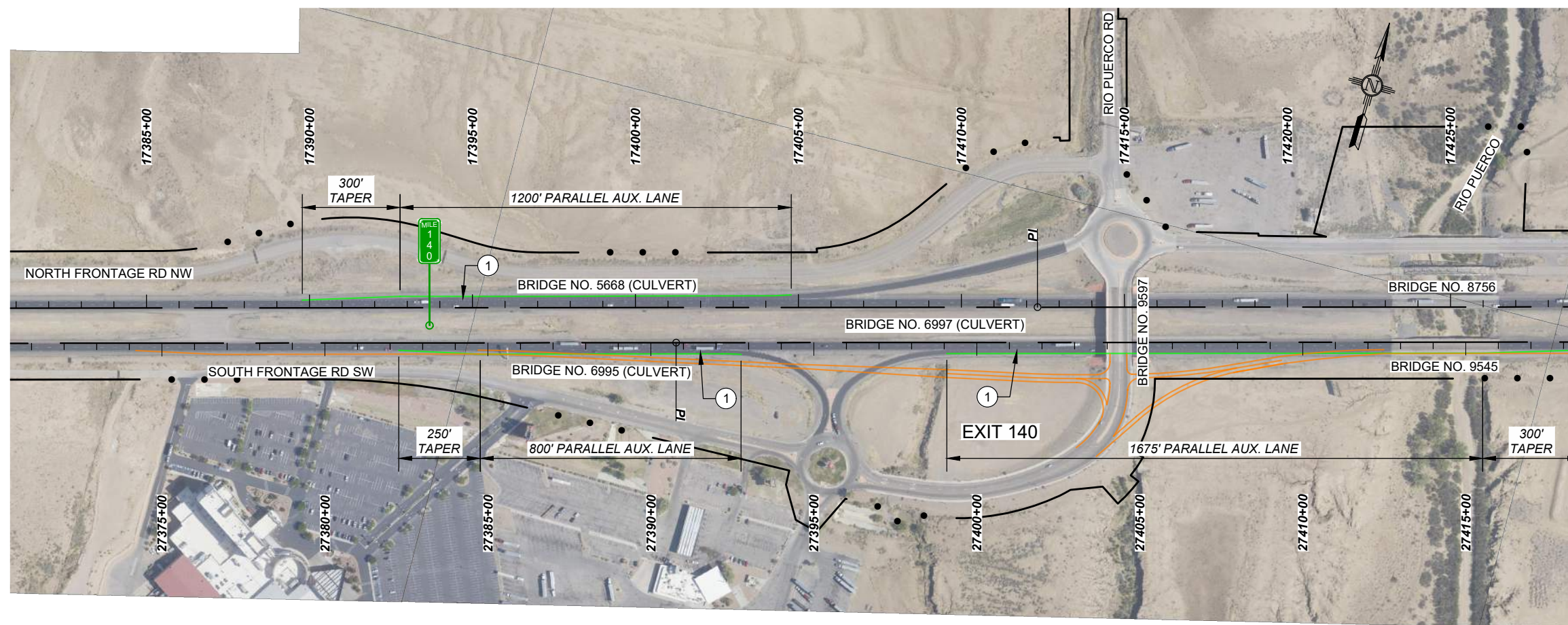

MATCHLINE STA. 17429+00

- KEY NOTES**
- ① AUXILIARY LANE - DOES NOT MEET CURRENT AASHTO DESIGN GUIDELINES

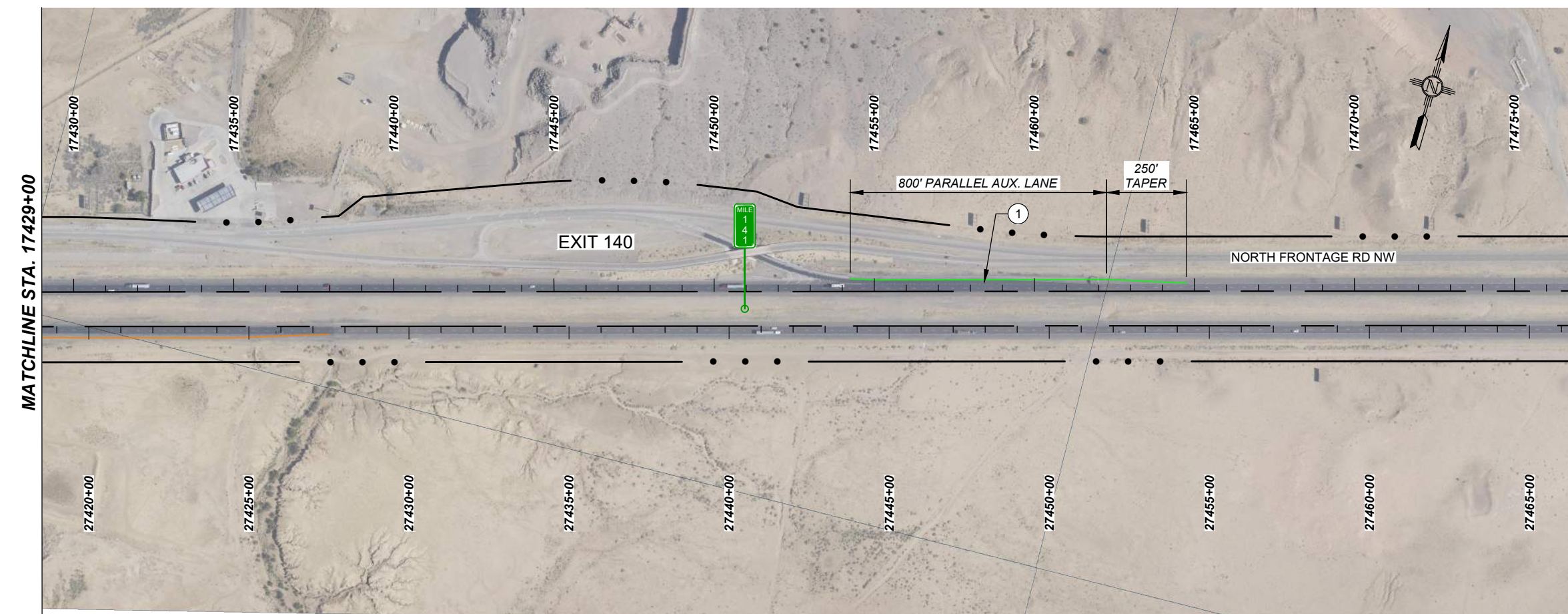

MATCHLINE STA. 17429+00

**PRELIMINARY
NOT FOR CONSTRUCTION**

NO.	DESCRIPTION	DATE	BY
4			
3			
2			
1			

CN 6101580
PHASE B STUDY
I-40 INTERCHANGE LAYOUTS

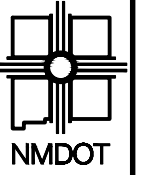

NEW MEXICO DEPARTMENT
OF TRANSPORTATION

LEGEND

- . . . - EXISTING RIGHT-OF-WAY
- PROPOSED RAMP AND AUXILIARY LANE

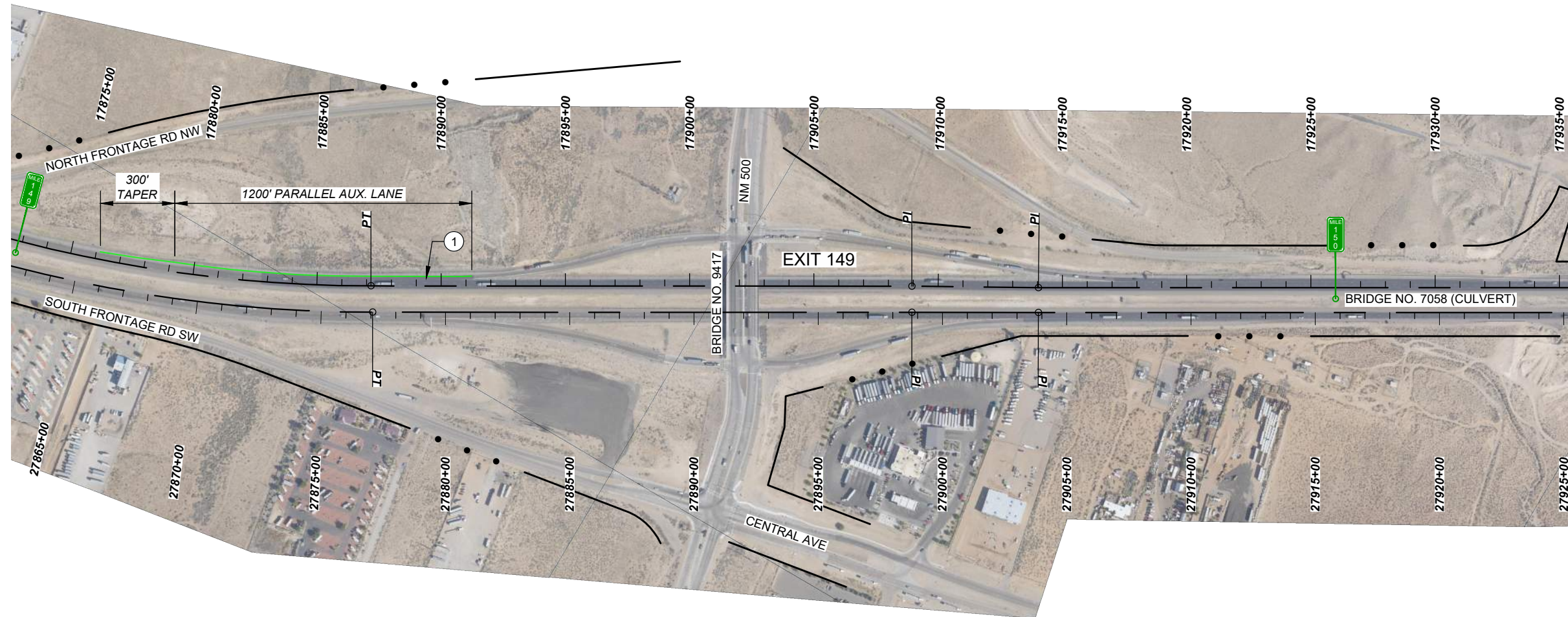
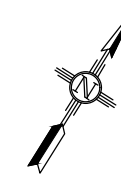

KEY NOTES

- ① AUXILIARY LANE - DOES NOT MEET CURRENT AASHTO DESIGN GUIDELINES

NO.	DESCRIPTION	DATE	BY
4			
3			
2			
1			

**PRELIMINARY
NOT FOR CONSTRUCTION**

CN 6101580
PHASE B STUDY
I-40 INTERCHANGE LAYOUTS